

2/16/2017 4:52:27 PM - P:\088512\1\31-08612-13001\CAD\ASHEET\FILESTRAFFIC CONTROL-P4.DWG - RODRIGUEZ, AMY

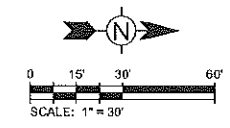

OKLAHOMA DEPARTMENT OF TRANSPORTATION				
FED. ROAD DIST. NO.	STATE	STATE JOB NO.	FISCAL YEAR	SHEET NO. / TOTAL SHEETS
	OKLA	29289(04)		39 / 39
DESCRIPTION:			REVISIONS	DATE

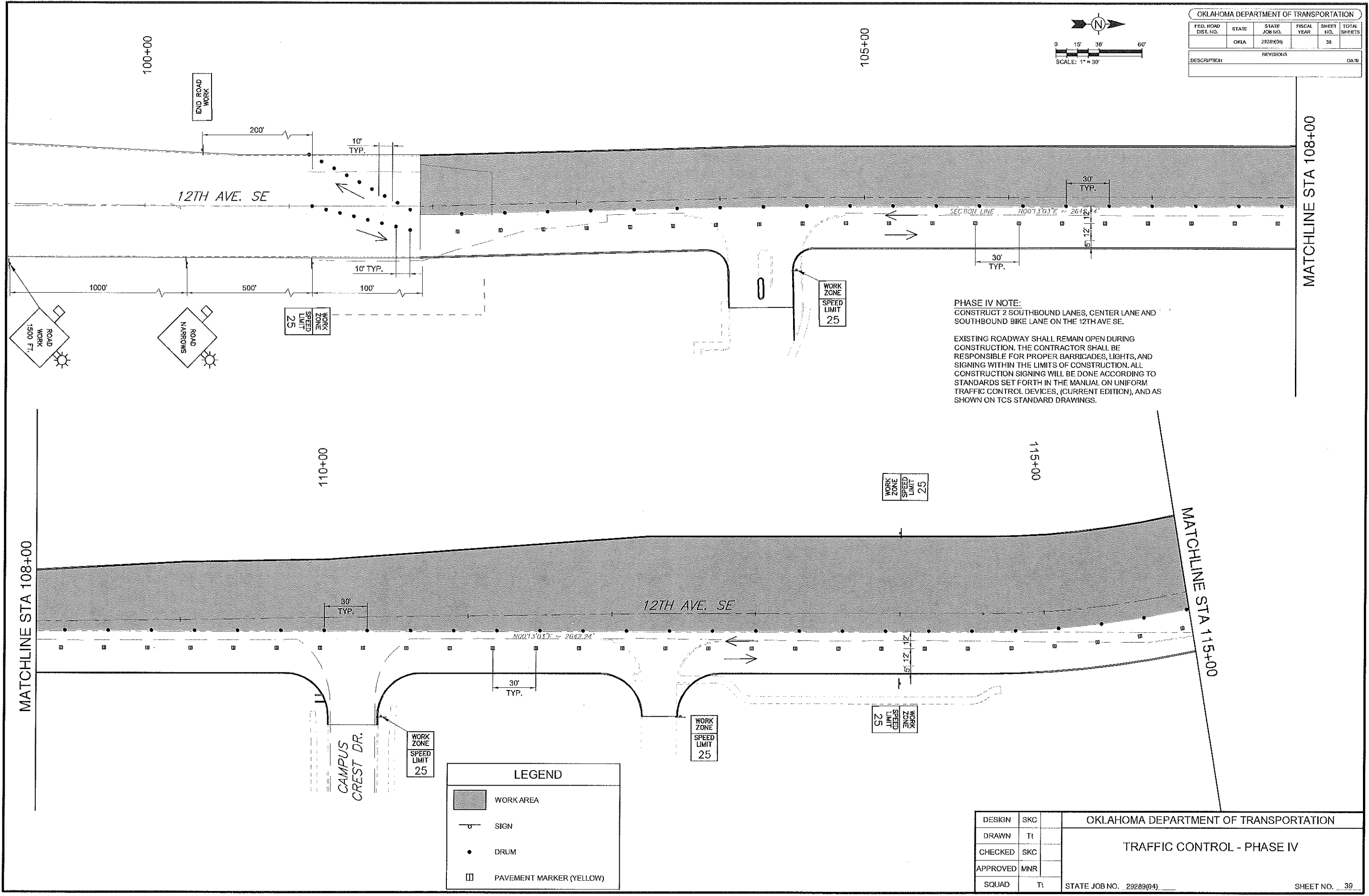

PHASE IV NOTE:
 CONSTRUCT 2 SOUTHBOUND LANES, CENTER LANE AND SOUTHBOUND BIKE LANE ON THE 12TH AVE SE.

EXISTING ROADWAY SHALL REMAIN OPEN DURING CONSTRUCTION. THE CONTRACTOR SHALL BE RESPONSIBLE FOR PROPER BARRICADES, LIGHTS, AND SIGNING WITHIN THE LIMITS OF CONSTRUCTION. ALL CONSTRUCTION SIGNING WILL BE DONE ACCORDING TO STANDARDS SET FORTH IN THE MANUAL ON UNIFORM TRAFFIC CONTROL DEVICES, (CURRENT EDITION), AND AS SHOWN ON TCS STANDARD DRAWINGS.

LEGEND	
	WORK AREA
	SIGN
	DRUM
	PAVEMENT MARKER (YELLOW)

OKLAHOMA DEPARTMENT OF TRANSPORTATION		
DESIGN	SKC	
DRAWN	T1	
CHECKED	SKC	
APPROVED	MNR	
SQUAD	T1	
		STATE JOB NO. 29289(04)
		SHEET NO. 39
		CLEVELAND COUNTY